

STARBURST

Stylistic Variations for Trumpet and Piano

Tom Stidham

Andante Moderato ♩ = 92

Trumpet in B \flat

Piano

mf

5

mf

10

rit. . .

rit. . .

15 Allegro Marcato ♩ = 108

14

f

mf

23

21

28

34 Largo ♩ = 60

40

3

st. mute

mp

mp

44

48

51

(mute out)

57 Swing Style (♩=132) ♩ = $\overset{\frown}{\text{♩}} \overset{\frown}{\text{♩}}$

open
f

3

66 Waltz ♩. = 60

62

3

69

3

77

78

85

86

93

95 March ♩ = 120

103

114

124

125

B-Flat Trumpet

STARBURST

Stylistic Variations for Trumpet and Piano

Tom Stidham

Andante Moderato ♩ = 92

5

15 Allegro Marcato ♩ = 108

34 Largo ♩ = 60

6

40 st. mute

[57] Swing Style ($\text{♩} = 132$) $\text{♩} = \text{♩} \text{♩}$

[66] Waltz $\text{♩} = 60$

[78]

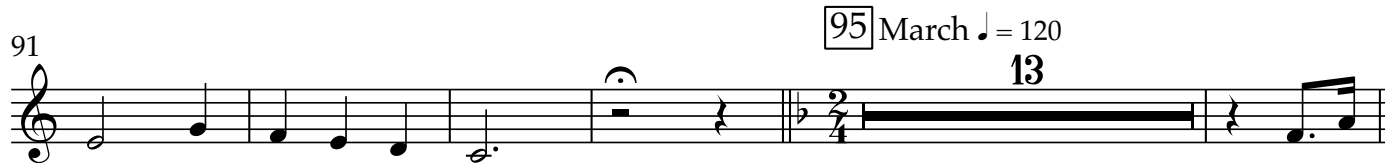

[109] Marcato

[125]

