

Trumpet 1 in Bb

87 88

*f*

96 99

105 107

*f*

110

115

4

*f* *fp* *f*

123

8

133

2 *cup mute*

*mf*

140

147 149

152

Trumpet 1 in Bb

157 *open*  
*f*

163

167

171 *4*

179 *f*

183

189

194 *ff*

Trumpet 2 in Bb

87 88

*f*

96 99

105 107

105 107

*f*

110

115

4

*f* *fp*

123

8

133 16 149 8

157

3

*f*

163

169 171 4

177 179

183

189

194

Trumpet 3 in B $\flat$

For the Maranatha Christian Academy High School Band,  
Shawnee, Kansas, Steve Gordon, Director

# SHAPING HOLY MANNA

John Prescott  
Opus 96

Joyously  $\text{♩} = \text{ca. } 144$

Trumpet 3 in B $\flat$

107 *f*

113 115 4 *f* *fp* *f*

123 8

133 16 149 8

157 3 *f*

163

170 171 4

179 6/8 *f* 4/4

183 3/4 4/4

189 3/4

194 *ff*

Horn 1 in F

For the Maranatha Christian Academy High School Band,  
Shawnee, Kansas, Steve Gordon, Director

# SHAPING HOLY MANNA

John Prescott  
Opus 96

Joyously ♩=ca. 144

75 *f* 79

81

88

96 99

103

107 8 115 *f*

119 123 *fp* 8

133 9 *f*

147 149

154 157

160

*ff*

163

7

171

*mf*

174

179

183

*f*

186

193

194

197

*ff*

Horn 2 in F

For the Maranatha Christian Academy High School Band,  
Shawnee, Kansas, Steve Gordon, Director

# SHAPING HOLY MANNA

John Prescott  
Opus 96

Joyously ♩=ca. 144

75 79

*f*

81

88

96 99

103

107 8 115

*f*

119 123 8

*fp*  $\leftarrow$  *f*  $\rightarrow$

133 9 8va opt. -----

*f* 8va opt.

147 ----- 149 8va opt. -----

*mf* 8va opt.

152 8va opt. -----

*mf* 8va opt.

157

ff

163

7

171

*mf*

174

179

183

*f*

186

193

194

197

*ff*

Trombone 1

75 79

*f*

81

88 11 99

*f*

106 107

*f*

112 115

*mf*

118

*f*

123 10 133 16

149 8 157 2

*f*

163

169 171 4

*f*

177

179

*f*

183

189

194

2

198

*ff*

Trombone 2

For the Maranatha Christian Academy High School Band,  
Shawnee, Kansas, Steve Gordon, Director

# SHAPING HOLY MANNA

Joyously ♩=ca. 144

John Prescott  
Opus 96

*ff* *mf*

*mf*

*mf*

*f* Breakdown!

99 *f*

107 *f*

113 115 *mf*

118 *f*

123 10 133 16

149 8 157

163

170 171 4 *f*

179 *f*

183

189

194

Bass Trombone

For the Maranatha Christian Academy High School Band,  
Shawnee, Kansas, Steve Gordon, Director

# SHAPING HOLY MANNA

John Prescott  
Opus 96

Joyously ♩=ca. 144

4 7 8

*ff* *mf*

16

20

23 8 31 4 35 3

*f*

39 Breakdown! 7 47 12

59 3 4

67 8 75 3

79 9 88 11

99

Bass Trombone

100

*f*

107

*f*

113

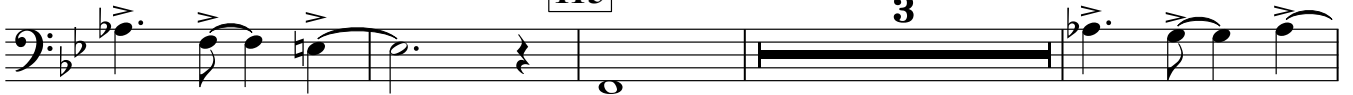

115

3

*f*

120

123

10

133

16

149

8

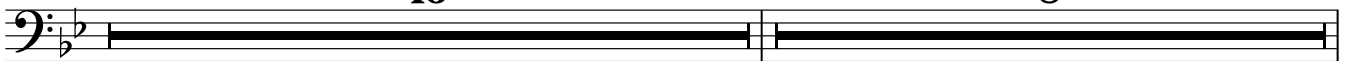

157

*f*

163

170

171

4

*f*

179

183

*f*

187

194

*ff*

Euphonium

For the Maranatha Christian Academy High School Band,  
Shawnee, Kansas, Steve Gordon, Director

# SHAPING HOLY MANNA

Joyously ♩=ca. 144

John Prescott  
Opus 96

99

*f*

107

*f*

114

115

*f*

119

*f*

123

*mf*

130

133

*mf*

137

*mf*

143

*mf*

149

*mf*

155

157

*mf*

Euphonium TC

For the Maranatha Christian Academy High School Band,  
Shawnee, Kansas, Steve Gordon, Director

# SHAPING HOLY MANNA

Joyously ♩=ca. 144

John Prescott  
Opus 96

ff

mf

7

12

8

23

mp

31

4

35

mf

f

39 Breakdown!

p

47

11

59

3

4

67

8

75

3

79

9

88

11

Euphonium

99

*f*

107

*f*

114

115

*f*

119

*f*

123

*mf*

130

133

*mf*

137

*mf*

143

*mf*

149

*mf*

155

157

*mf*

Tuba

For the Maranatha Christian Academy High School Band,  
Shawnee, Kansas, Steve Gordon, Director

# SHAPING HOLY MANNA

John Prescott  
Opus 96

Joyously ♩=ca. 144

99

107

114

115

119

123

130

133

137

143

149

155

157

Tuba

162

163

7

171

4

*f*

177

179

*f*

183

189

194

*ff*
