

For the percussionists of the Springfield Youth Symphony.  
Springfield, Missouri, Carla Wootton, Director

# FIVE!

John Prescott  
Opus 99

**Fast** ♩ = 160

Percussion 1  
Wood Block  
Vibraphone

Percussion 2  
Vibraslap  
Marimba

Percussion 3  
Timpani  
F#,A,D,G

Percussion 4  
Guero  
Snare Drum

Percussion 5  
Claves  
Sus. Cymbal  
Temple Blocks

*Cymbal roll on timpani effect.  
Staccato mallets*

*Guero*

*f*

*Claves*

*f*

10

8

Perc. 1  
W. Bl.

Wood Block

*mf*

Perc. 2  
V.S.

Vibraslap

Timpani

Perc. 4  
S.D.

Perc. 5  
Claves

14 18

Perc. 1  
W. Bl.

Perc. 2  
V.S.

Timpani

Perc. 4  
S.D.

Perc. 5  
Claves

*Vibraslap*

*f*

To Mar.

Marimba

*muted*

*mf*

20 22 22

Perc. 1  
W. Bl.

Perc. 2  
Mar.

Timpani

Perc. 4  
S.D.

Perc. 5  
Claves

*hard yarn mallets*

*f*

26

To vibraphone

30 Vibraphone

Perc. 1 W. Bl.

Perc. 2 Mar.

Timpani

Perc. 4 S.D.

Perc. 5 Claves

*mf*

32

Perc. 1 Vib.

Perc. 2 Mar.

Timpani

Perc. 4 S.D.

Perc. 5 Claves

To S. D.

To Cym.

Cymbals

38

Perc. 1 Vib.

Perc. 2 Mar.

Timpani

Perc. 4 S.D.

Perc. 5 Claves

Snare Drum

*mf*

*mp*

*mf*

*sus. cym. on dome*

*move to edge*

42

Perc. 1 Vib.

Perc. 2 Mar.

Timpani

Perc. 4 S.D.

Perc. 5 Claves

*f*

*f*

*p*

48

Perc 1 Vib.

Perc. 2 Mar.

Timpani

Perc. 4 S.D.

Perc. 5 Claves

Claves

Claves

*f*

55

Perc 1 Vib.

Perc. 2 Mar.

Timpani

Perc. 4 S.D.

Perc. 5 Claves

Djembe

*f*

61

59

Perc 1 Vib. *f* *l.v.*

Perc 2 Mar.

Timpani *solo* Improvised Solo--Indetermin

Perc 4 *mp*

Perc 5 Claves

66

65

Perc 1 Vib. *f* *Vibraphone*

Perc 2 Mar. *f*

Timpani

Perc 4 *To S. D.*

Perc 5 Claves *To T. Bl.*

76

73

Perc. 1

Perc. 2  
Mar.

Timpani

Perc. 4

Perc. 5  
Claves

84

81

Perc. 1

Perc. 2  
Mar.

Timpani

Perc. 4

Perc. 5  
Claves

Temple Blocks

*f*

*mf*

86

Perc. 1

Perc. 2  
Mar.

Timpani

Perc. 4

Perc. 5  
T. Bl.

*mf*

*mf*

*solo*

*f*

*mf*

91

Perc. 1

Perc. 2  
Mar.

Timpani

Perc. 4

Perc. 5  
T. Bl.

101

96

Perc. 1

Perc. 2  
Mar.

Timpani

Perc. 4  
Snare Drum

Perc. 5  
T. Bl.

*mf*

105

102

Perc. 1

Perc. 2  
Mar.

Timpani

S. D.

Perc. 5  
T. Bl.

*mp*

*mp*

*solo*

*p*  $\leftarrow$  *mf*

*p*  $\leftarrow$  *mf*

Improvised Solo-Indeterminate Length

106 107

Perc. 1 *p*

Perc. 2  
Mar.

Timpani

S. D. *mf* rim taps

Perc. 5  
T. Bl. *mf*

112 113

Perc. 1

Perc. 2  
Mar. *f* solo Bend notes using rubber mallet with rattan handle

Timpani

S. D. *mp*

Perc. 5  
T. Bl. *mp*

117

Perc. 1

Perc. 2  
Mar.

Timpani

S. D.

Perc. 5  
T. Bl.

Improvised Solo--Indeterminate Length

To Cym.

122

Perc. 1

Perc. 2  
Mar.

Timpani

S. D.

Perc. 5  
T. Bl.

*mp*

*mp*

*solo*  
*f*

*mp*

127

Perc. 1

Perc. 2  
Mar.

Timpani

S. D.

Perc. 5  
T. Bl.

Sus. Cymbals

Snare Drum  
R.S.  
*ff*

132

135

Improvised Solo--  
Indeterminate Length

Perc. 1

Perc. 2  
Mar.

Timpani

S. D.

Perc. 5  
T. Bl.

*mp*

*mf*

*sus. cym. (muted)*

*open*

*f*

To T. Bl.

143

137

Perc. 1

Perc. 2  
Mar.

Timpani

S. D.

Perc. 5  
T. Bl.

*f*

*p*

Temple Blocks

*mf*

*l.v.*

*l.v.*

145

Perc. 1

Perc. 2  
Mar.

Timpani

S. D.

T. Bl.

*mf*

*mf*

*mp*

*mp*

*rim taps*

153

151

Perc. 1

Perc. 2  
Mar.

Timpani

S. D.

T. Bl.

157

Perc. 1

Perc. 2  
Mar.

Timpani

S. D.

T. Bl.

163

Perc. 1

Perc. 2  
Mar.

Timpani

S. D.

T. Bl.

*mf*

169

Perc. 1

Perc. 2  
Mar.

Timpani

169

S. D.

T. Bl.

*f*

*f*

*f*

175

Perc. 1

Perc. 2  
Mar.

Timpani

S. D.

T. Bl.

181

Perc. 1

Perc. 2  
Mar.

Timpani

S. D.

T. Bl.

*f*

*mp*

*fp*

Perc. 1

Perc. 2  
Mar.

Timpani

S. D.

T. Bl.

*f*

*mp*

*fp*

189

Perc. 1

Perc. 2  
Mar.

Timpani

S. D.

T. Bl.

*mp*

*f*

*dead stroke*

*mp*

*f*

*f*

*ff*

*mute*

*solo*

Percussion 1  
Wood Block  
Vibraphone

For the percussionists of the Springfield Youth Symphony.  
Springfield, Missouri, Carla Wootton, Director

FIVE!

John Prescott  
Opus 99

Fast ♩ = 160

8

10 Wood Block

*mf*

14

18

22

29 To vibraphone

30 Vibraphone

*mf*

35

42

48

52

55

61

66

70

76

81

84

89

94

99 101

*mp*

105

107 113

4

*p*

116

122

2

*mp*

128

132 135

Improvised Solo--  
Indeterminate Length

*mp*

139

*l.v.*

143

10

153

*f*

3

162

*mf*

169

*f*

174

179

181

184

185

*mp*

189

dead stroke

*mp*

*f*

Percussion 2  
Vibraslap  
Marimba

For the percussionists of the Springfield Youth Symphony.  
Springfield, Missouri, Carla Wootton, Director

# FIVE!

John Prescott  
Opus 99

Fast ♩ = 160

8

10

4 Vibraslap

14

Vibraslap

f

To Mar.

18

Marimba 4

22

hard yarn mallets

f

28

30

34

37

3

3

42

47

48

51

55

61

6

3

2

66

74

76

81

84

85

123

*mp*

127

131

132 2 135

137

*l.v.*

143

6 6 *mf*

153

161

169

175

181

185

189

dead stroke

Percussion 3  
Timpani F#,A,D,G

# FIVE!

For the percussionists of the Springfield Youth Symphony.  
Springfield, Missouri, Carla Wootton, Director

John Prescott  
Opus 99

*Cymbal roll on  
timpani effect.*

**Fast** ♩ = 160

8 10 4

14 *Staccato Mallets*

18 *muted*

4

22

2

30

6

40

42 2 4

48

2 5 55 6

Timpani

151

153

4

160

4

169

175

181

185

189

*mute*

Percussion 4  
Guiro, Snare  
Drum, Djembe

For the percussionists of the Springfield Youth Symphony.  
Springfield, Missouri, Carla Wootton, Director

# FIVE!

John Prescott  
Opus 99

Fast ♩ = 160      *Guiro*

**4**

*f*

**10**

**14**

**18**

**22**

26

**30**

35 To S. D.      Snare Drum

**2**      **4**      **5**      **2**

Percussion 4

40 *mf*

42 *p*

46 *f* 48 *To Djembe*

55 *f* Djembe

61 *mp*

66 8

76 8 84 3 *f*

89 *To S. D.* 10 3/4 2 101 2 *Snare Drum solo* *p* *mf* *p* *mf*

105

Improvised Solo-Indeterminate Length

107

Percussion 4

rim taps

113

121

122

Snare Drum

R.S.

6

132

2

135

3/4

f

p

138

143

rim taps

5

2

mf

148

153

158

163

168

169

173

177

181

r.s.

185

r.s.

188

Percussion 5  
Claves,  
Sus. Cymbal  
Temple Blocks

For the percussionists of the Springfield Youth Symphony.  
Springfield, Missouri, Carla Wootton, Director

# FIVE!

John Prescott  
Opus 99

**Fast** ♩ = 160  
*Claves*

**f**

8

10

14

18

22

29

30

36

To Cym.

2

*sus. cym.  
on dome*

Percussion 5

39

*move to edge*

*mp* *mf*

42

*To Claves*

48

*Claves*

*f*

52

55

*f*

59

61

*mp*

66

*To T. Bl.*

76

*Temple Blocks*

*mp*

84

*mf*

88

89

*mf*

94

99

101

3

*mf*

105 2 107 2

mf

113

mp

117 To Cym. 2

122 10 132 sus. cym. (muted) mp

135 open To T. Bl. 3 Temple Blocks mf

143 mp

151 153

159

167 169

174

181

185

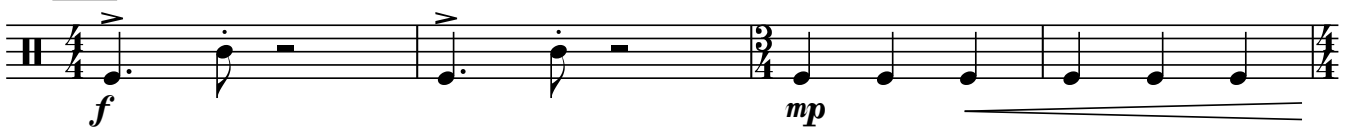

189

